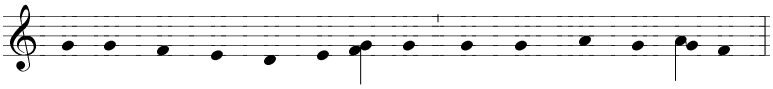

A bé-kes-ség-nek Ki-rá-lya fel-ma-gasz-tal-ta-tott,

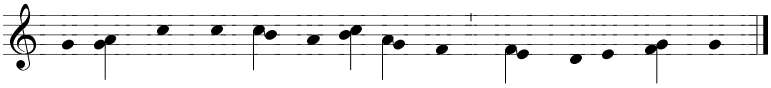

ki-nek szí-nét lát-ni kí-ván-ja mind az e-gész föld.