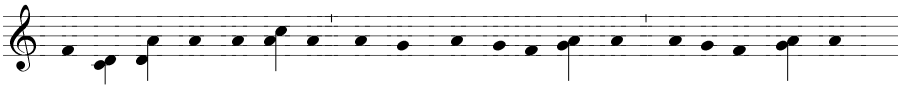

Dicsé-rendő az Isten, ki minket kira-gadott a sötét-ségnek

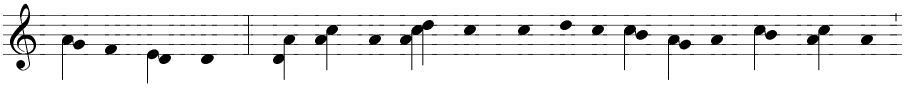

ha-tal-má-ból, és ál-tal-vitt sze-re-tő Fi-á-nak or-szá-gá-ba,

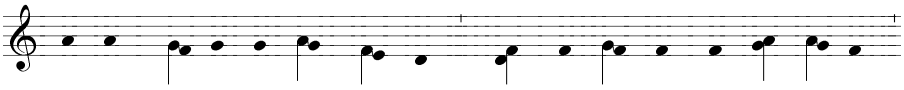

ki-ben van a mi vált-sá-gunk s bű-ne-inknek bo-csá-na-ta

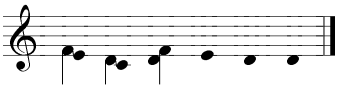

az ő vé-re ál- tal.