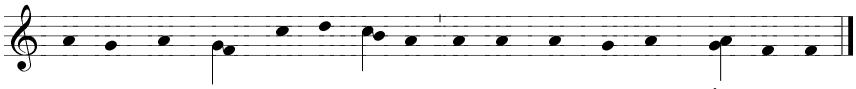

Angya-lok-nak szí-ne e-lőtt é-nek-lek né-ked, Úr- is-ten.