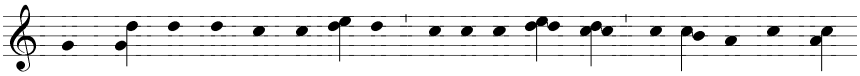

Hozsánna Dávid Fi-ának! Örökre ál-dott, ki eljött az Úr

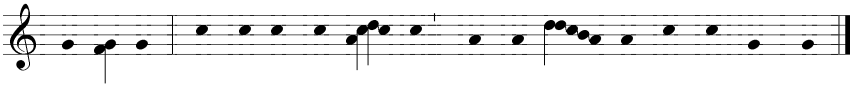

nevében, Iz-rá-el Ki-rá-lya, Hozsán-na a magasságban!