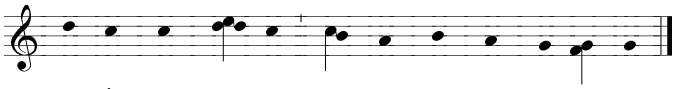

Az Úr-nak ne-ve le-gyen ál-dott ö-rök-ké!